

bushnell porter



Havant Road Portsmouth PO2 0BP



- Entrance hall
- Through lounge/dining room with natural wood floors
- Side aspect kitchen
- White three piece downstairs bathroom suite
- Three bedrooms
- Gas central heating and double glazing
- Enclosed rear garden with workshop

Independent Estate Agents

28 Marmion Road, Southsea, Hampshire PO5 2BA

t: 023 9283 2828 e: southsea@bushnellporter.com w: www.bushnellporter.com

Directors: Marcus Redmayne-Porter, Tim Kingsbury

Registered in England and Wales No. 3184424 Registered Office: 10-14 Andover Road, Winchester, Hampshire, SO23 7BS

Other Offices in Hampshire



A three bedroom mid terrace house with through lounge/dining room and a good sized rear garden.

ACCOMMODATION

ENTRANCE HALL via part panelled part frosted double glazed front door with double glazed fanlight over, high level gas meter, panelled radiator, exposed painted floorboards, period style plaster arch, coved ceiling, natural wood fifteen pane glazed doors to lounge/dining room, wood grain panel effect door to kitchen, understairs storage area with wall mounted boiler, exposed painted staircase rising to first floor.

LOUNGE/DINING ROOM 22ft 2 (6.77m) x 9ft 9 (2.98m) dual front to rear aspect room via double glazed windows, two chimney breasts, one with wooden mantle and surround, decorative cast iron back, two panelled radiators, television point.

KITCHEN 9ft 8 (2.94m) reducing to 8ft 9 (2.67m) x 7ft 6 (2.30m) side aspect room via double glazed window, kitchen comprising panel effect units with brushed steel furniture, one and half bowl inset sink unit with monobloc mixer tap over, marble effect roll edge work surfaces with tiled splashback, range of storage cupboards and drawers under, further range of matching eyelevel storage cupboards, end display shelves, built-in brushed steel electric oven with four ring gas hob and cooker hood over, space for freestanding fridge/freezer, space for washing machine, wood grain effect vinyl flooring, door frame leading through to rear lobby.

REAR LOBBY with wood grain panel effect door to bathroom, double glazed door leading to garden.

BATHROOM 5ft 4 (1.63m) reducing to 2ft 7 (0.81m) x 8ft (2.42m) reducing to 4ft 1 (1.26m) L-shaped rear aspect room via frosted double glazed window, panel enclosed bath with tiled surround, chrome bath/shower mixer, separate electric shower mixer over with glazed screen, pedestal wash hand basin with chrome taps and tiled splashback, close coupled wc, wood grain effect flooring, extractor fan.

FIRST FLOOR LANDING via return staircase with painted treads, landing with exposed painted floorboards, side aspect double glazed window, panelled radiator, access to roof space, wood grain panel effect doors to all rooms.

BEDROOM 1 13ft (3.98m) x 11ft 4 (3.46m) central chimney breast with recess either side, natural wood exposed floorboards, panelled radiator, coved ceiling.

BEDROOM 2 10ft 6 (3.20m) x 9ft 10 (3.00m) reducing to 8ft 8 (2.65m) rear aspect room via double glazed window overlooking rear gardens, period style built-in wardrobe via panelled doors, panelled radiator, exposed painted floorboards.

BEDROOM 3 9ft 8 (2.95m) x 7ft 6 (2.29m) rear aspect room via double glazed window overlooking rear gardens, exposed varnished floorboards, panelled radiator.

OUTSIDE to the rear of the property there is an enclosed garden approximately 37ft 8 (11.49m) x 13ft 3 (4.05m) wooden decked area, paved patio and path with flower borders, garden area currently used as vegetable patch, stairs rising to storage shed/workshop.

STORAGE SHED/WORKSHOP 12ft 3 (3.75m) x 8ft 3 (2.51m) double glazed window, power and light points.

COUNCIL TAX – Portsmouth City Council – Band B - £1,696.27 (2025/2026)

FREEHOLD

BROADBAND/MOBILE SUPPLY CHECK – online at ‘Ofcom checker’ OR via the following link -

<https://www.ofcom.org.uk/phones-telecoms-and-internet/advice-for-consumers/advice/ofcom-checker>

SCAN QR CODE FOR DIRECT ACCESS TO ALL OUR PROPERTIES



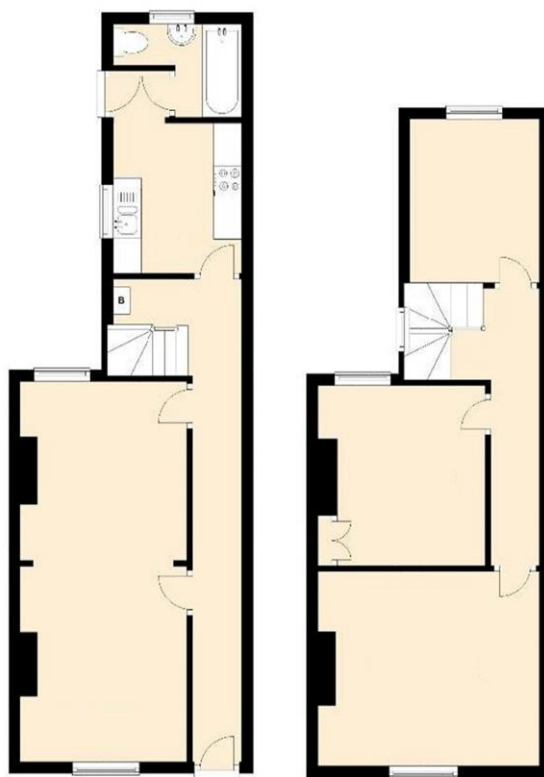

The Floor Plan is For Guidance Only And is Not To Scale

PLEASE BE AWARE THAT UNDER THE NEW REGULATIONS ON MONEY LAUNDERING, WE NOW REQUIRE PROOF OF ID AND CURRENT ADDRESS BEFORE A SALE CAN BE AGREED AND SOLICITORS INSTRUCTED. We are obliged to inform you that we intend offering to prospective purchasers financial assistance, assurance, insurance and estate agency services together with any other special offers which may be available from time to time from which we may receive additional commission or introductory fees. The information in these particulars is intended to help you decide whether you wish to view this property and to avoid wasting your time in viewing unsuitable properties. Any photographs used are reproduced for general information and it must not be inferred that any item is included for sale with the property. We have tried to make sure that these particulars are accurate, but to a large extent we have to rely on what the seller tells us about the property. We do not check every single piece of information ourselves as the cost of doing so would be prohibitive and we do not wish to unnecessarily add to the cost of moving house. Once you find the property you want to buy, you will need to carry out more investigations into the property that is practical or reasonable for an estate agent to do when preparing sales particulars. For example, we have not carried out any kind of survey of the property to look for structural defects and would advise any homebuyer to obtain a surveyors report before exchanging contracts. If you do not have your own surveyor, we would be pleased to recommend one. We have not checked whether any equipment in the property (such as central heating) is in working order and would advise homebuyers to check this. You should also instruct a solicitor to investigate all legal matters relating to the property (e.g. title, planning permission etc) as these are specialist matters in which estate agents are not qualified. Your solicitor will also agree with the seller what items (e.g. carpets, curtains etc) will be included in the sale. All details, descriptions, measurements, photographs and anything produced by Bushnell Porter with regard to the marketing of the property remains their copyright at all times and must not be reproduced, copied or shared in any way shape or form.

These particulars are believed to be correct but their accuracy is not guaranteed, nor do they constitute an offer or contract.

REF: TLK/SC/020525



Score	Energy rating	Current	Potential
92+	A		
81-91	B		82 B
69-80	C		
55-68	D	59 D	
39-54	E		
21-38	F		
1-20	G		

